VISIT…

LANZAROTE Caliente.COM

'TIL I GET OVER YOU

Words and Music by
MICHELLE BRANCH and JOHN SHANKS

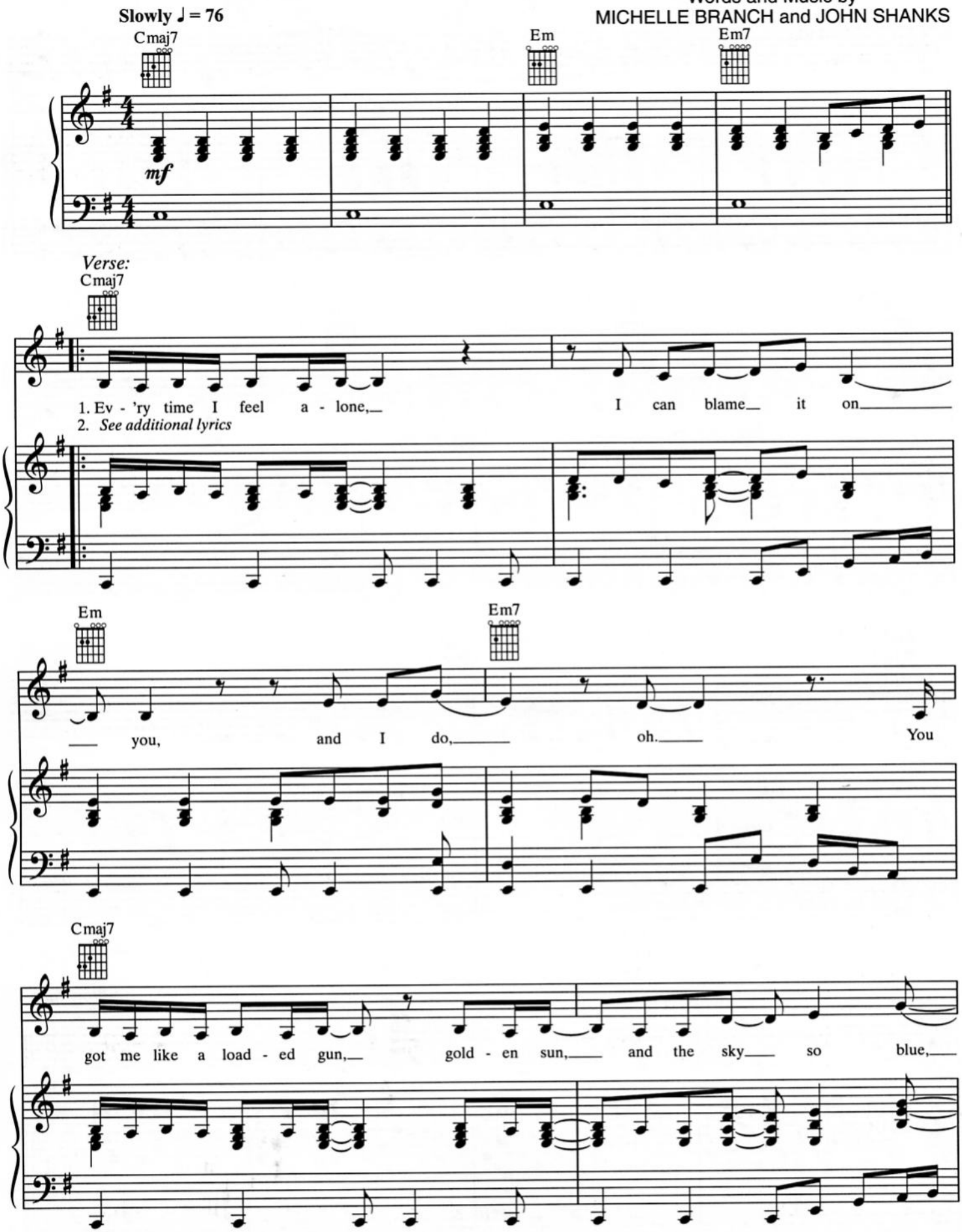

© 2003 WARNER-TAMERLANE PUBLISHING CORP., I'M STILL WITH THE BAND MUSIC, WB MUSIC CORP. and DYLAN JACKSON MUSIC
All Rights for I'M STILL WITH THE BAND MUSIC Administered by WARNER-TAMERLANE PUBLISHING CORP.
All Rights for DYLAN JACKSON MUSIC Administered by WB MUSIC CORP.
All Rights Reserved

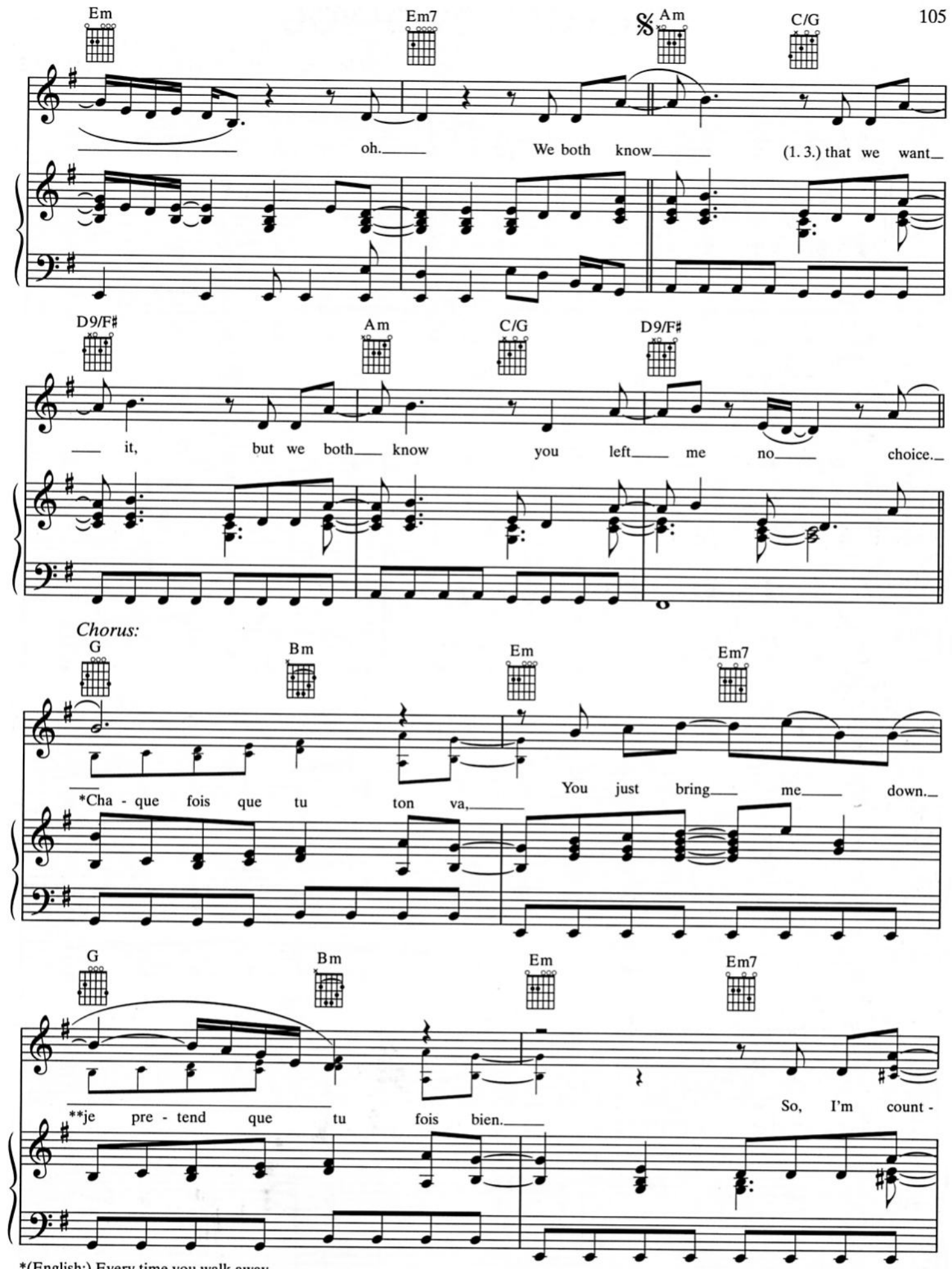

*(English:) Every time you walk away,
**I pretend that I'm okay.

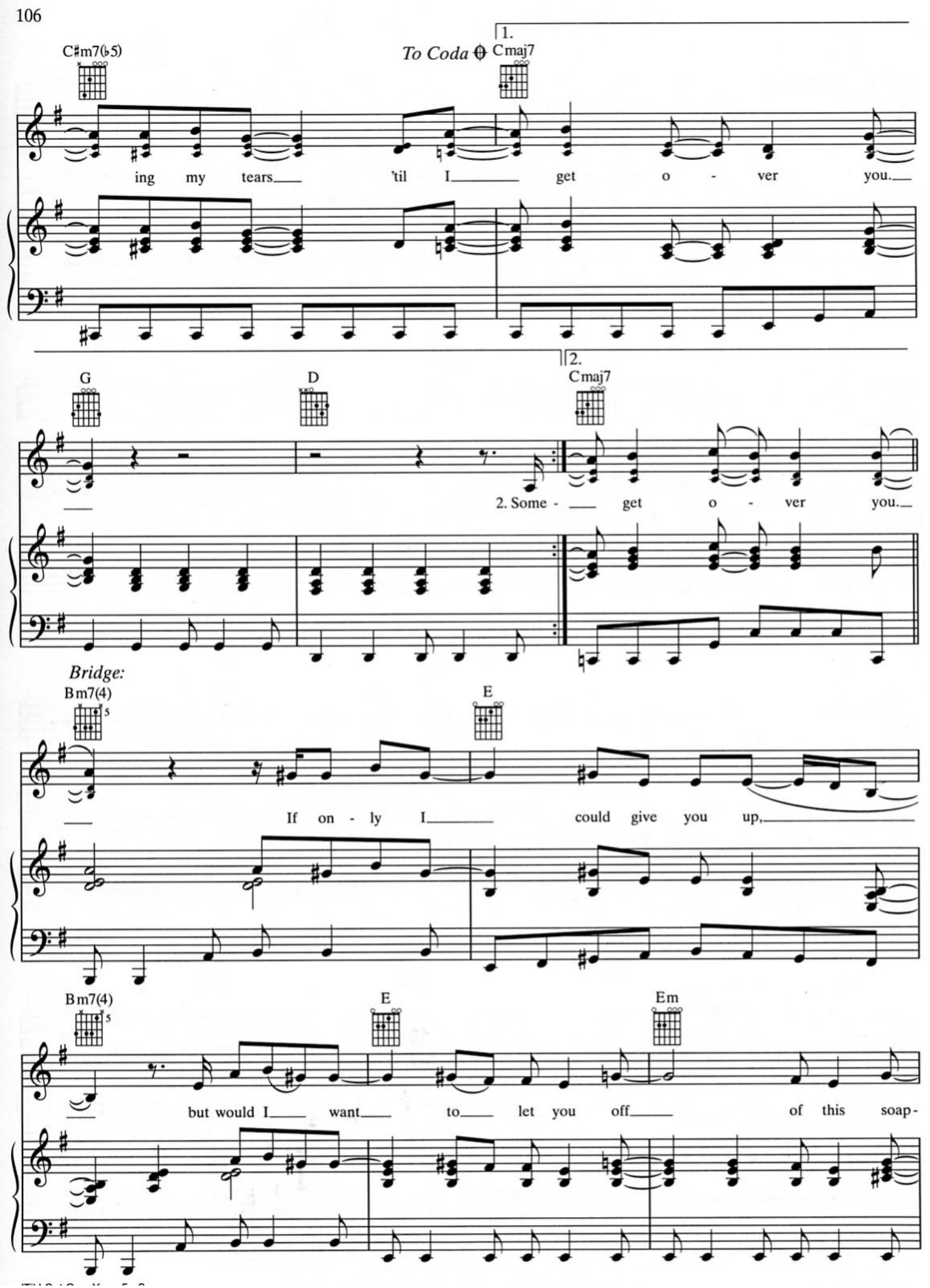
C♯m7(♭5)
To Coda
1.
Cmaj7
ing my tears 'til I get o - ver you.
G
D
2.
Cmaj7
2. Some - get o - ver you.
Bridge:
Bm7(4)
E
If on - ly I could give you up,
Bm7(4)
E
Em
but would I want to let you off of this soap-

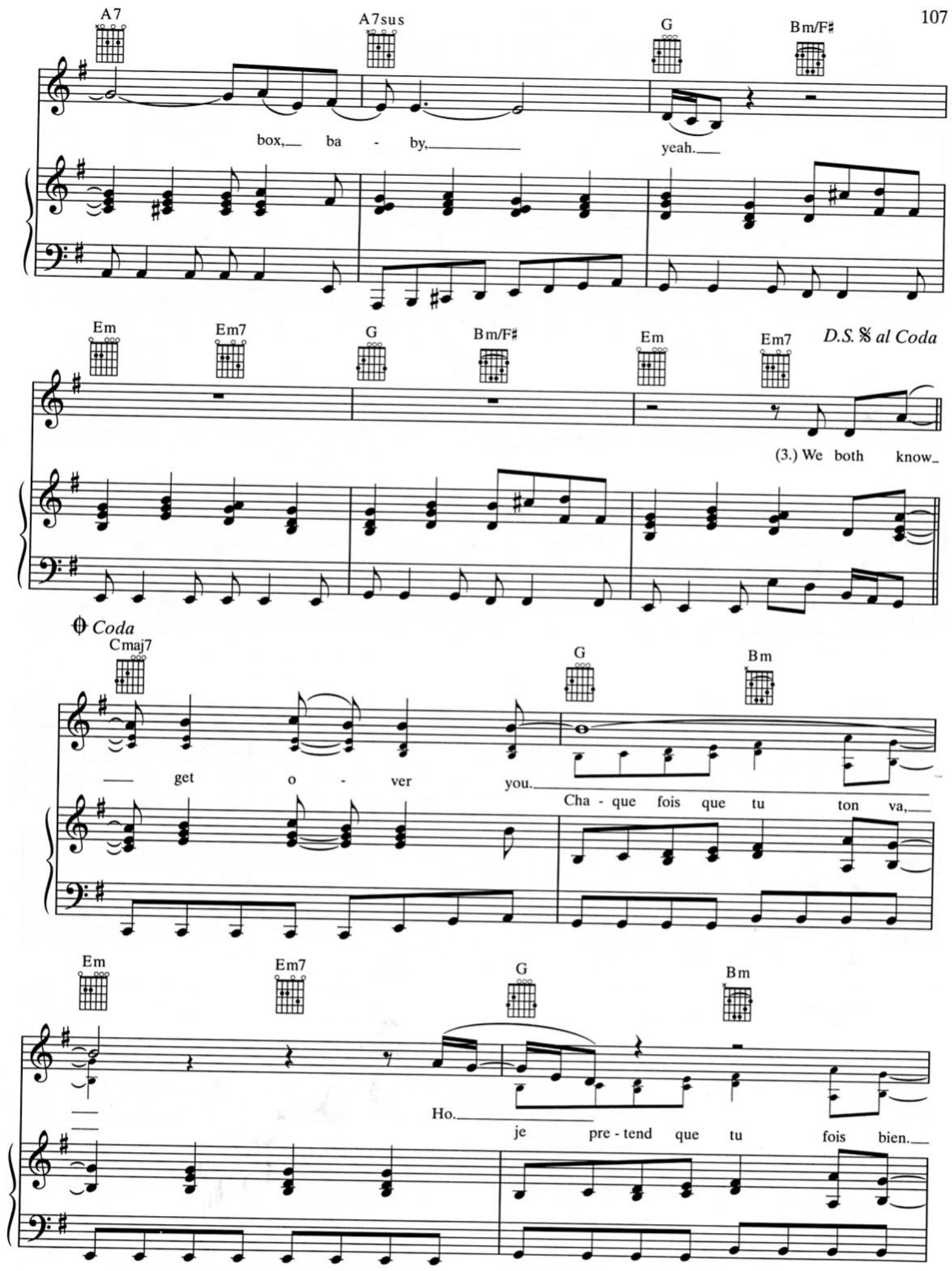
A7
A7sus
G
Bm/F♯
box, ba - by, yeah.
Em
Em7
G
Bm/F♯
Em
Em7
D.S. 𝄋 al Coda
(3.) We both know
𝄌 Coda
Cmaj7
G
Bm
get o - ver you.
Cha - que fois que tu ton va,
Em
Em7
G
Bm
Ho.
je pre - tend que tu fois bien.

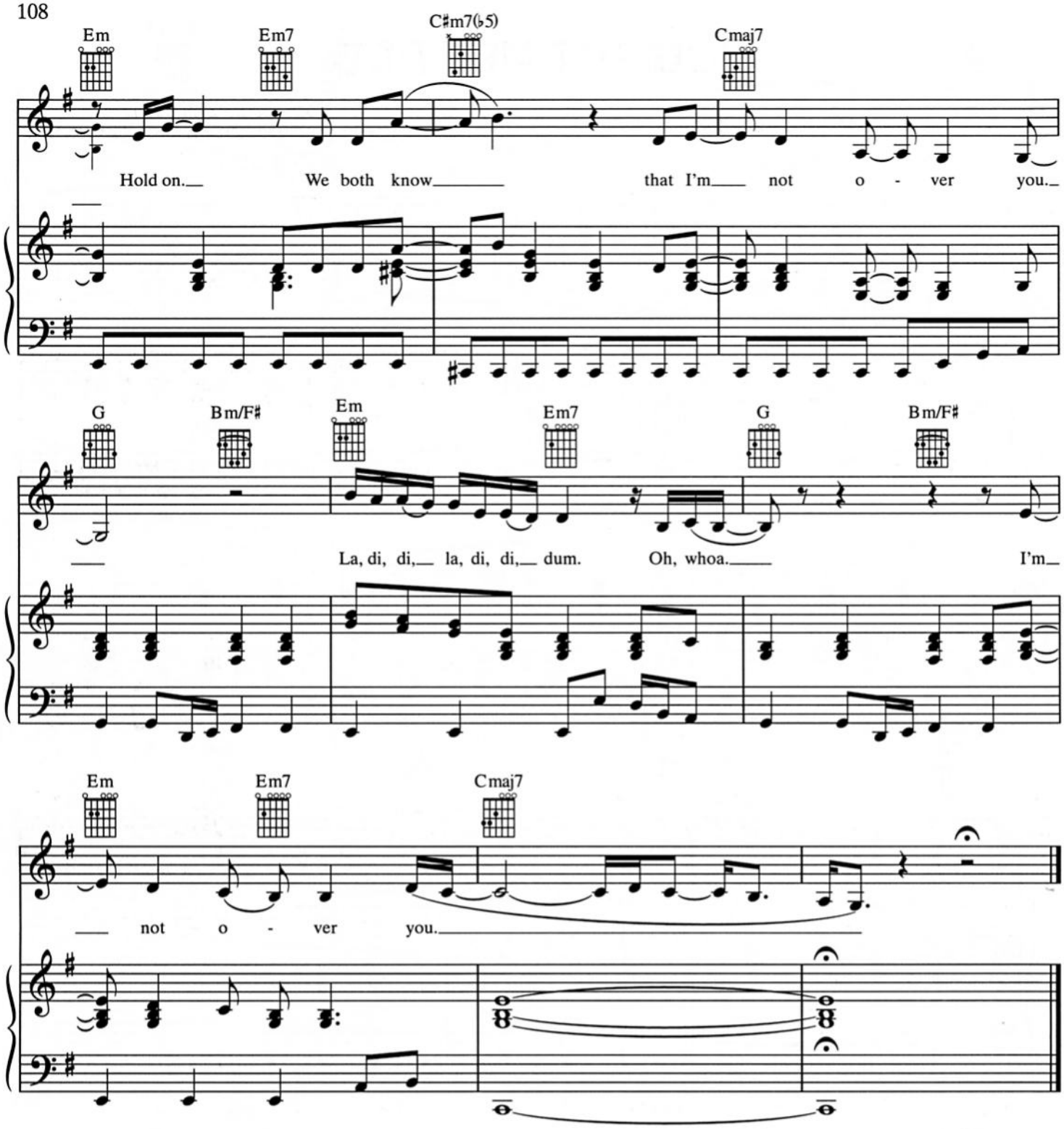

Verse 2:
Sometimes I watch the world go by.
I wonder what it's like, ooh,
To wake up ev'ry single day, smile on your face.
You never tried.
We both know we can't change it,
But we both know we'll just have to face it.
(To Chorus:)